



"THE UNIQUE TOUCH OF **CAST IRON**..."







## 01. About us

SYC Demir Döküm San. Ve Tic. A.Ş. With its different capacities as both a producer and a supplier, it has been able to respond to the demands of its clients since 1976. Our company, which has been functioning in Turkey's Eskişehir Organized Industrial Zone since 2012, was founded on a total area of 16.000 m<sup>2</sup>, of which 10.000 m<sup>2</sup> is a closed area.

Today, SYC, a reputable family business, continues to operate through numerous group companies and has established a solid reputation in the metal industry. While aiming to grow its family with skilled professionals, it continues to make day-to-day investments in the future.

*“THE UNIQUE TOUCH OF **CAST IRON...**”*

# 02.Model Shop

[www.sycdokum.com](http://www.sycdokum.com)



Our factory is equipped with 3D modeling software such as Solidworks and can deliver high-level mold services to its clients.

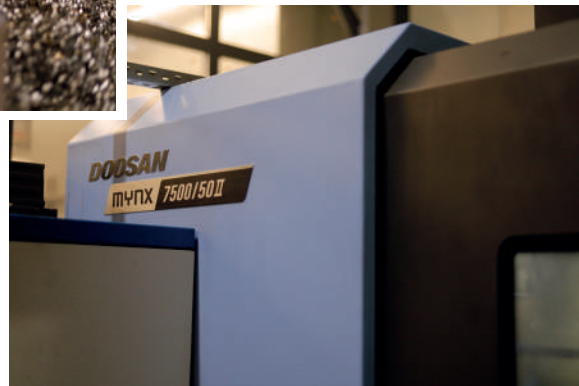

# 03.Simulation



“

We use Magmasoft to model all of our parts, increasing casting efficiency.

# 04. Quality

[www.sycdokum.com](http://www.sycdokum.com)

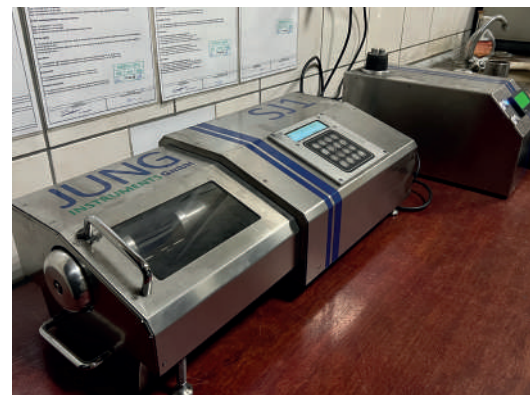
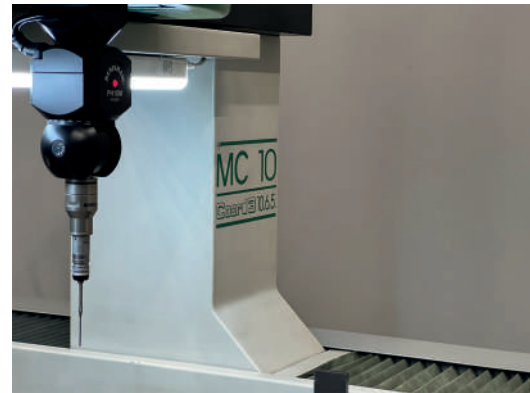

We carry out sand, metallurgical, metallographic, accurate dimensional measurement, and a wide range of controls and tests linked to coating quality in this expedition with the objective of quality production.

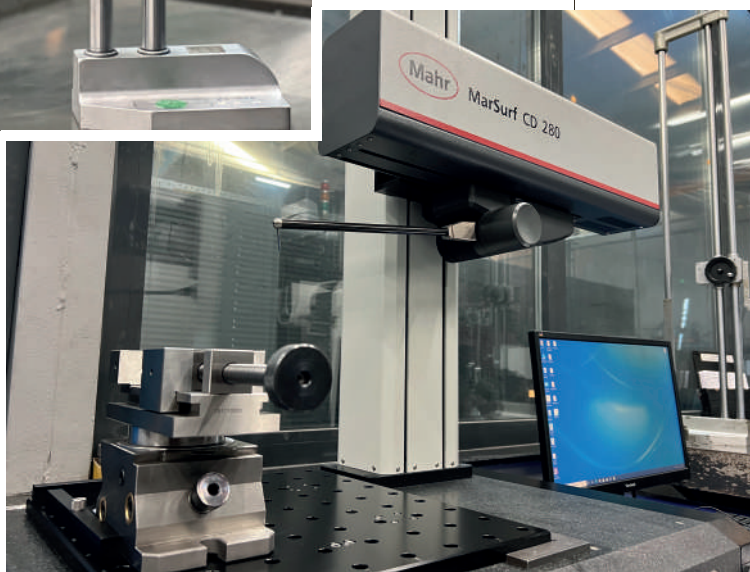
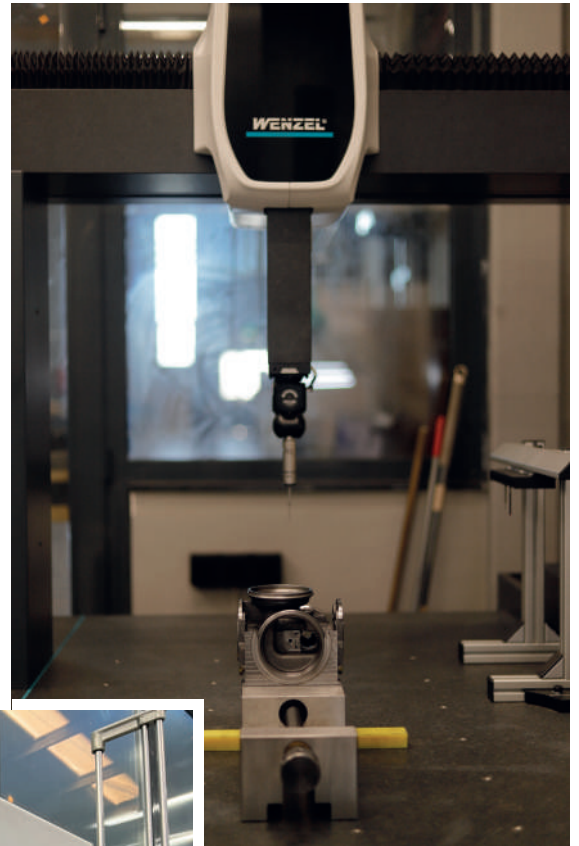

# 05. Foundry

[www.sycdokum.com](http://www.sycdokum.com)

Our foundry features two 2.5 ton dual-track Eges induction furnaces and two 1.5 ton power-track Inductotherm induction furnaces; Disamatic has vertical molding, horizontal graded molding, and centrifugal casting technologies. After that, it uses grinding and continual cleaning machinery to prepare the pieces for transportation.

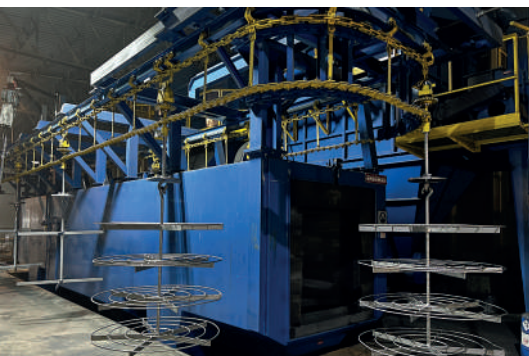
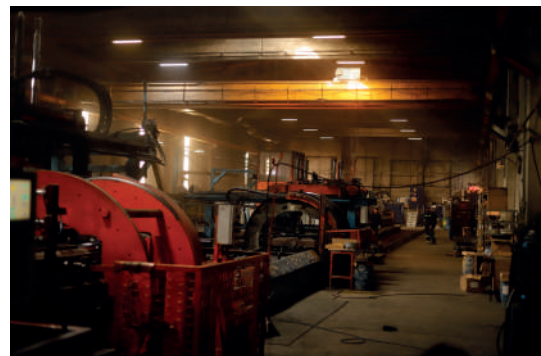



# 06. Core Shop

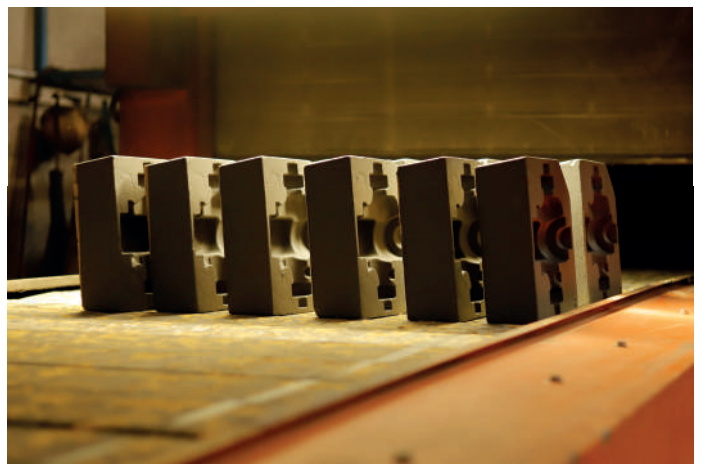

“

All types of coldbox and hotbox cores can be produced in our core shop, which has an automatic sand preparation system.

# 07. Machining

[www.sycdokum.com](http://www.sycdokum.com)

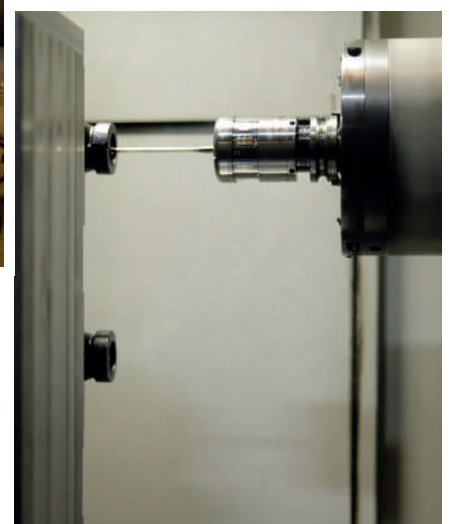

Our machining department, which contains various horizontal and vertical lathes, vertical machining centers, and horizontal machining centers with precise indexes, including C and Y axis, is where sensitive touches are created in the casting journey.





# 09.Products

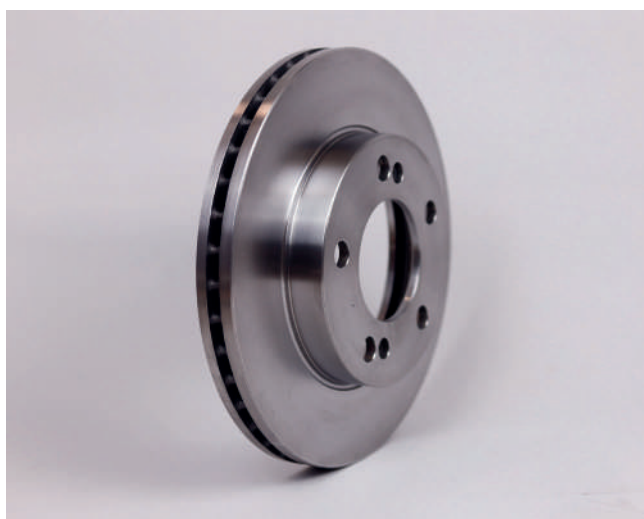

"THE UNIQUE TOUCH"

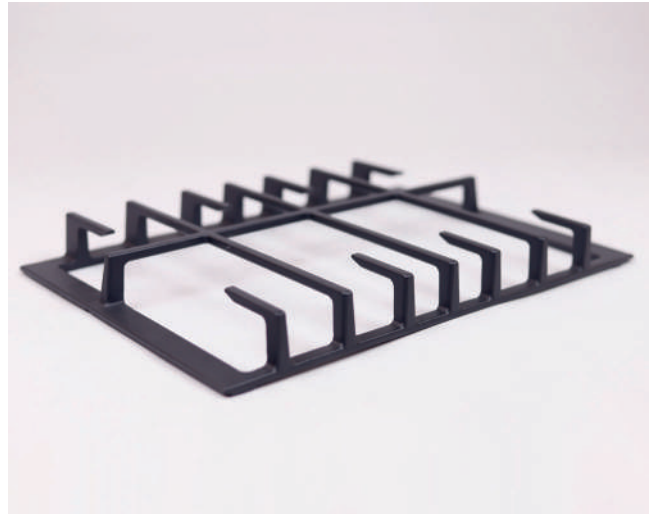
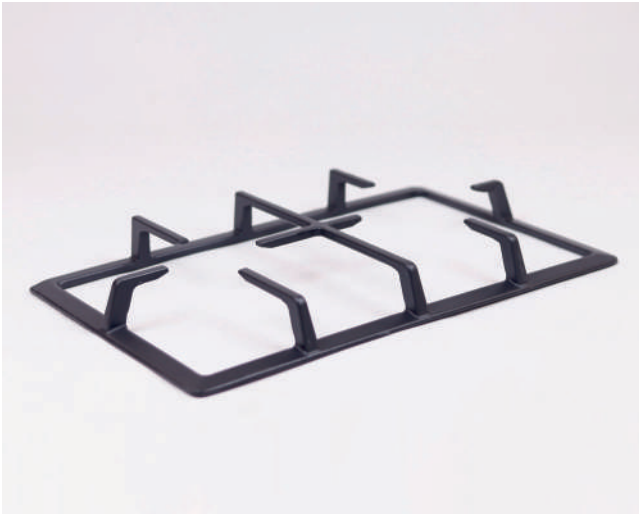
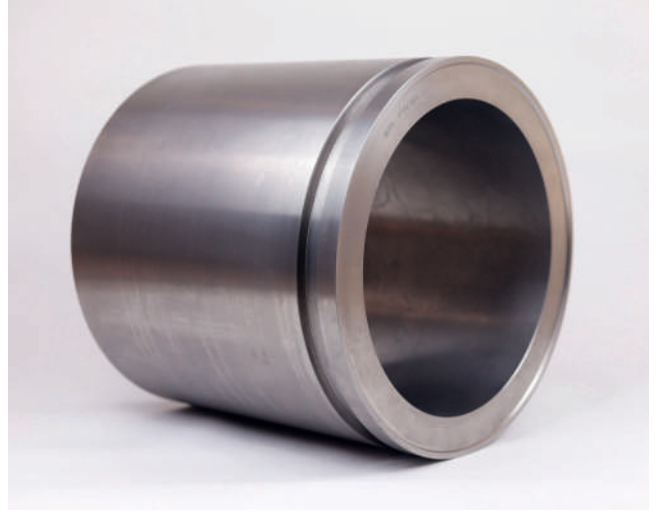

CH OF CAST IRON..."



# 10. Certificates

**NAVIGA CERTIFICATION**

**SERTİFİKA  
CERTIFICATE OF REGISTRATION**

Bu sertifika aşağıdaki kuruluşa  
This certificate has been awarded to the company

**SYC**

**SYC DEMİR DÖKÜM VE MAKİNA SANAYİ TİCARET ANONİM ŞİRKETİ**

75.Yıl Mah. O.S.B. 21.Cad. No:9 Odunpazarı, ESKİŞEHİR

Uygulanmakta olan Çevre yönetim sisteminin  
To certify that the implemented Environmental management system complies with

**ISO 14001:2015**

Standardına uygunluğunu belgeledim/ek amac ile aşağıdaki kapsamda verim/itmiştir.  
For the activities described below

**GRI VE SFERO DÖKME DEMİRDEN ÜRETİLEN OTOMOTİV, DOĞALGAZ VANASI VE ÇEŞİTLİ MAKİNA PARÇALARININ DÖKÜMÜ, KATAPOREZ KAPLANMASININ YAPILMASI**

**CASTING OF PARTS FOR AUTOMOTIVE, GAS VALVES AND MACHINE PATRS WHICH ARE PRODUCED IN GREY OR DUCTILE IRON, MACHINING THEM AND COATING WITH CATHAPHORESIS PAINT**

Sertifika No. / Certificate No.: 1941319  
İlk Belgelendirme Tarihi / Initial Certification Date: 14.03.2018  
Sertifika Tarihi / Date of Certificate: 11.03.2022  
Bilinç Tarihi / Expiry Date: 13.03.2023  
Belgelendirme Periyodu / Certification Period: 3 Yıl / Years

**Boa**  
İstanbul, 11.03.2022 (Rev.04)

NAVIGA ULUSLARARASI BELGELENDİRME VE BÜTİM HİZMETLERİ LTD. ŞTİ.  
Nispetiye Mahallesi Mah. 23 Ekin Cad. No:35 Kat:1 Beşiktaş/İSTANBUL  
Tel: 0212 482 9656 Faks: 0212 482 9424 www.navigaib.com - info@navigaib.com

**ybm BELGELENDİRME**

**SERTİFİKA  
CERTIFICATE**

**SYC DEMİR DÖKÜM VE MAKİNA SAN. TİC. A.Ş.**

75.YIL MAH. ORB 21. CAD NO:9  
ODUNPAZARI/ESKİŞEHİR

GRI VE SFERO DÖKME DEMİRDEN ÜRETİLEN OTOMOTİV, DOĞALGAZ VANASI VE ÇEŞİTLİ MAKİNA PARÇALARININ DÖKÜMÜ, TALAŞLI İMALATI VE KATAPOREZ KAPLANMASININ YAPILMASI

Uygulanmakta olan İş Sağlığı ve Güvenliği yönetim sisteminin  
To certify that the implemented Occupational Health And Safety management system complies with

**ISO 45001:2018**

Standardına uygunluğunu belgeledim/ek amac ile aşağıdaki kapsamda verim/itmiştir.  
For the activities described below

**GRI VE SFERO DÖKME DEMİRDEN ÜRETİLEN OTOMOTİV, DOĞALGAZ VANASI VE ÇEŞİTLİ MAKİNA PARÇALARININ DÖKÜMÜ, KATAPOREZ KAPLANMASININ YAPILMASI**

**CASTING OF PARTS FOR AUTOMOTIVE, GAS VALVES AND MACHINE PATRS WHICH ARE PRODUCED IN GREY OR DUCTILE IRON, MACHINING THEM AND COATING WITH CATHAPHORESIS PAINT**

Sertifika No. / Certificate No.: 1941320  
İlk Belgelendirme Tarihi / Initial Certification Date: 27.03.2019  
Sertifika Tarihi / Date of Certificate: 11.03.2022  
Bilinç Tarihi / Expiry Date: 26.03.2023  
Belgelendirme Periyodu / Certification Period: 3 Yıl / Years

**Boa**  
İstanbul, 11.03.2022 (Rev.07)

NAVIGA ULUSLARARASI BELGELENDİRME VE BÜTİM HİZMETLERİ LTD. ŞTİ.  
Nispetiye Mahallesi Mah. 23 Ekin Cad. No:35 Kat:1 Beşiktaş/İSTANBUL  
Tel: 0212 482 9656 Faks: 0212 482 9424 www.navigaib.com - info@navigaib.com

**NAVIGA CERTIFICATION**

**SERTİFİKA  
CERTIFICATE OF REGISTRATION**

Bu sertifika aşağıdaki kuruluşa  
This certificate has been awarded to the company

**SYC**

**SYC DEMİR DÖKÜM VE MAKİNA SANAYİ TİCARET ANONİM ŞİRKETİ**

75.Yıl Mah. O.S.B. 21.Cad. No:9 Odunpazarı, ESKİŞEHİR

Uygulanmakta olan İş Sağlığı ve Güvenliği yönetim sisteminin  
To certify that the implemented Occupational Health And Safety management system complies with

**ISO 45001:2018**

Standardına uygunluğunu belgeledim/ek amac ile aşağıdaki kapsamda verim/itmiştir.  
For the activities described below

**GRI VE SFERO DÖKME DEMİRDEN ÜRETİLEN OTOMOTİV, DOĞALGAZ VANASI VE ÇEŞİTLİ MAKİNA PARÇALARININ DÖKÜMÜ, KATAPOREZ KAPLANMASININ YAPILMASI**

**CASTING OF PARTS FOR AUTOMOTIVE, GAS VALVES AND MACHINE PATRS WHICH ARE PRODUCED IN GREY OR DUCTILE IRON, MACHINING THEM AND COATING WITH CATHAPHORESIS PAINT**

Sertifika No. / Certificate No.: 1941320  
İlk Belgelendirme Tarihi / Initial Certification Date: 27.03.2019  
Sertifika Tarihi / Date of Certificate: 11.03.2022  
Bilinç Tarihi / Expiry Date: 26.03.2023  
Belgelendirme Periyodu / Certification Period: 3 Yıl / Years

**Boa**  
İstanbul, 11.03.2022 (Rev.07)

NAVIGA ULUSLARARASI BELGELENDİRME VE BÜTİM HİZMETLERİ LTD. ŞTİ.  
Nispetiye Mahallesi Mah. 23 Ekin Cad. No:35 Kat:1 Beşiktaş/İSTANBUL  
Tel: 0212 482 9656 Faks: 0212 482 9424 www.navigaib.com - info@navigaib.com





## SYC Döküm San. ve Tic. A.Ş

 +90 (222) 236 02 90 - +90 (222) 236 02 91 (Fax)

 info@sycdokum.com  www.sycdokum.com

 Organize Sanayi Bölgesi 21. Cad. No:9 26110 ESKİŞEHİR / TURKEY

 /sycdokum

 @sycdokum

 sycdokum

 sycdokum